

PALLADIO

Violin I

KARL JENKINS

I

Allegretto ♩ = 90

2

A

mp

mf

mp cresc.

mf sempre cresc.

f sempre cresc.

ff

mp

mf

to Coda ⊕

C

Solo

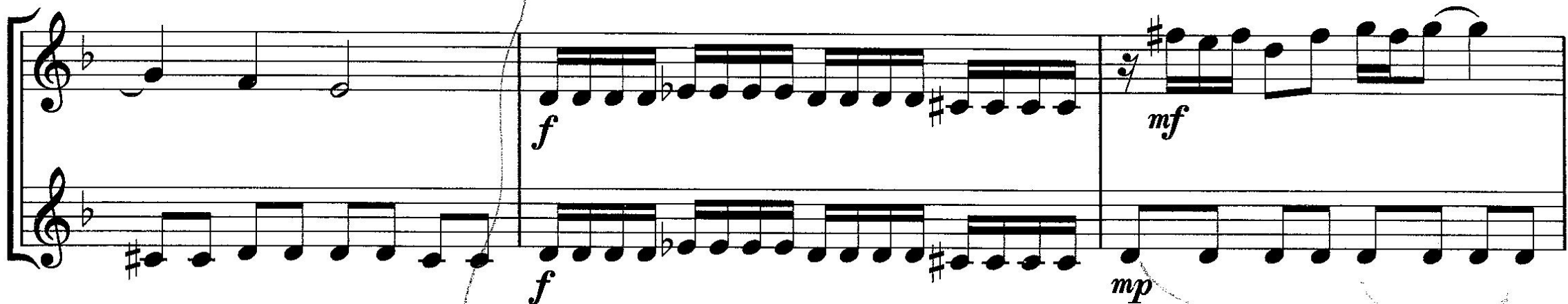
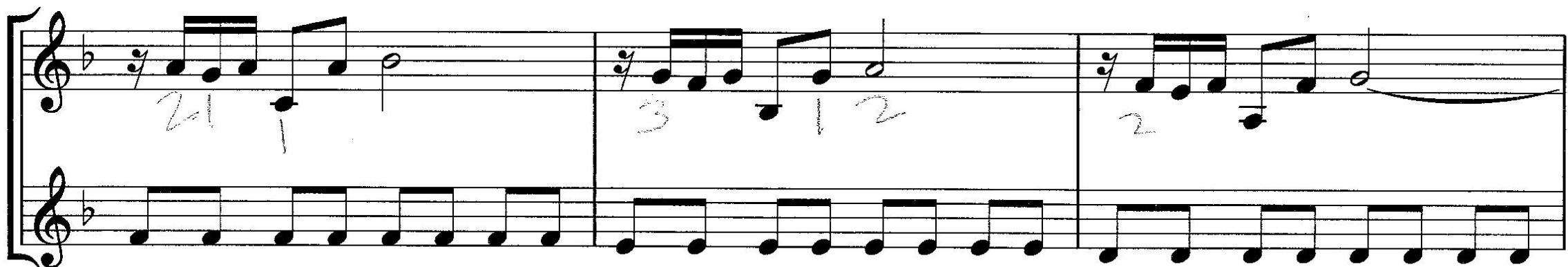
*mf*sub. *p* legato*cresc.*

⊕ CODA

